

DECONSTRUCTION PLAN - WING 3

SCALE: 1/8"=1'-0"

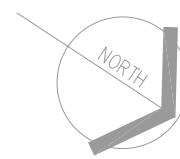
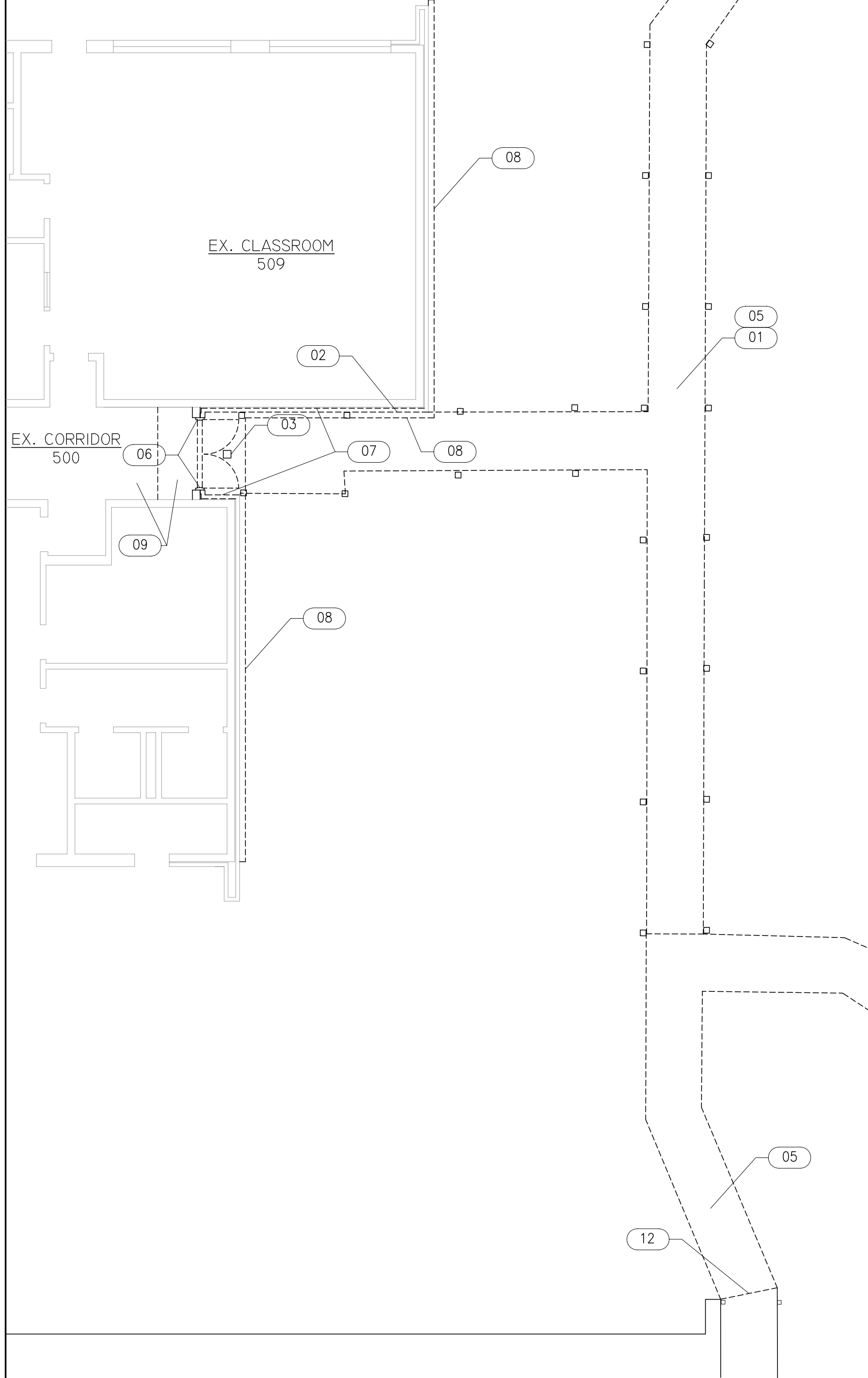

DECONSTRUCTION PLAN - WING 5

SCALE: 1/8"=1'-0"



EXISTING RAISED WALK-OVER

SCALE: N.T.S.

SHEET NOTES:

SYMBOL DESCRIPTION: (THESE NOTES SPECIFIC TO THIS DRAWING)

- 01 CANOPY TO BE REMOVED IN ORDER TO ACCOMMODATE NEW WORK. REFER TO SECTION 02070 PARAGRAPH 4.05C FOR SALVAGE REQUIREMENTS
- 02 REMOVE LIGHT. SEE ELECTRICAL
- 03 REMOVE EXTERIOR LIGHT. SEE ELECTRICAL
- 04 REMOVE EXISTING FENCE. REFER TO NEW WORK
- 05 REMOVE CONCRETE WALK. REFER TO NEW WORK
- 06 REMOVE DOOR, FRAME AND SURROUNDING WALL. REFER TO NEW WORK
- 07 REMOVE BRICK AND OR 4" BLOCK TO 8" BELOW FINISH FLOOR
- 08 REMOVE FACIA & SOFFIT SYSTEM AS REQUIRED FOR NEW WORK
- 09 REMOVE EXISTING VCT & CARPET. PREP FOR NEW FLOORING
- 10 AT CONTRACTOR'S OPTION TEMPORARILY REMOVE PORTION OF RAISED WALK-OVER FOR SITE USE. RETURN WALK-OVER TO ORIGINAL CONDITION
- 11 OPEN FIRST GUARDRAIL SECTION AFTER RAMP (7th BAY) REFER TO A1.0 FOR TEMPORARY WALK-OVER EXPANSION
- 12 REFER TO A1.0 FOR TEMPORARY CONCRETE WALK

DECONSTRUCTION NOTES:

- A. THE DEMOLITION PLAN IS SHOWN FOR PURPOSE OF DEPICTING GENERAL SCOPE AND SOME SPECIFIC REQUIREMENTS. THIS DEMOLITION PLAN IN NO WAY INTEND TO DIRECT OR LIMIT THE WORK AS REQUIRED FOR A COMPLETE PROJECT.
- B. REFER TO ALL CONSTRUCTION DOCUMENTS PRIOR TO DEMOLITION. NOTIFY ARCHITECT OF ANY DISCREPANCIES.
- C. REFER TO OTHER DISCIPLINES FOR ADDITIONAL DEMO WORK.

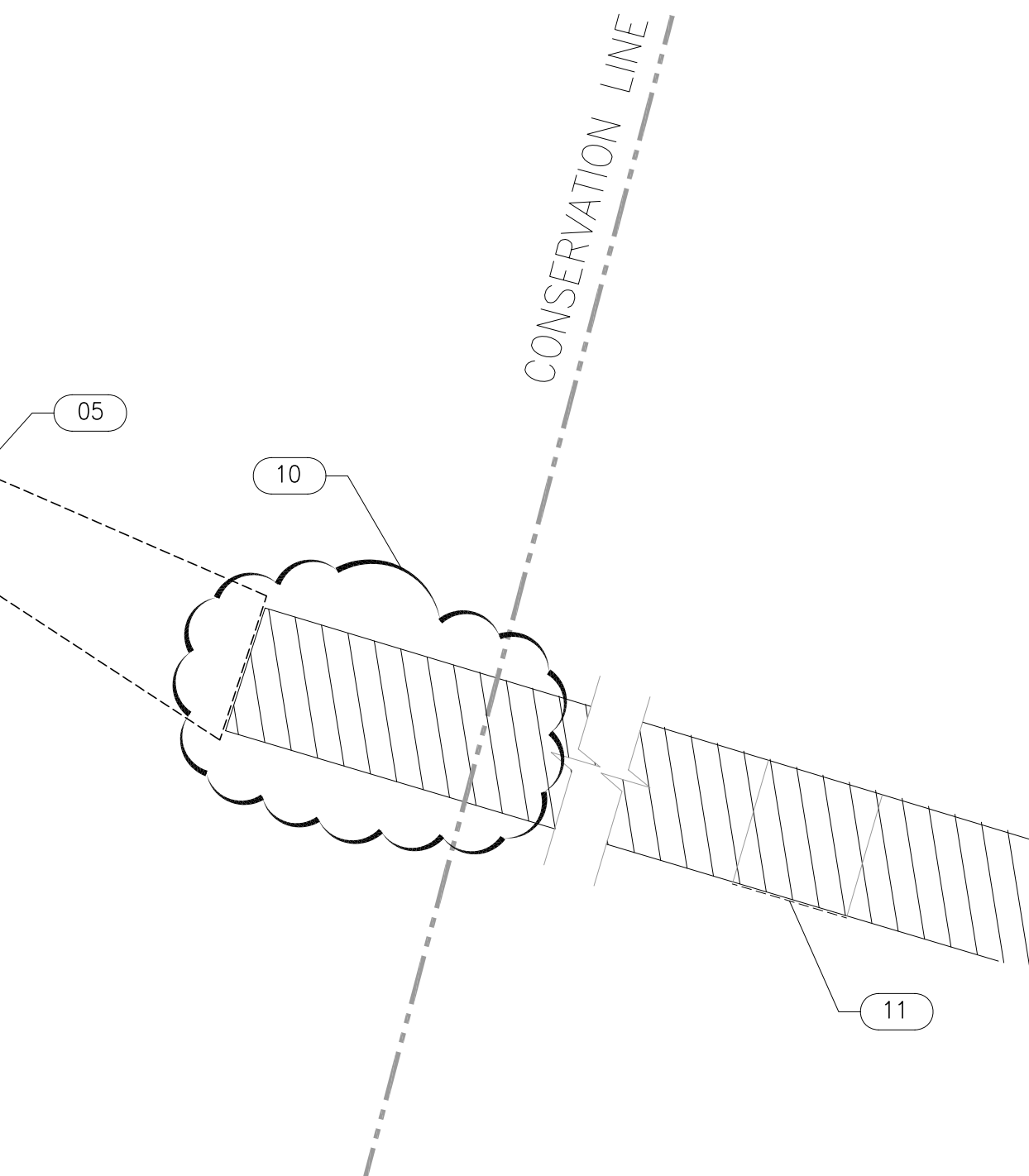

PINDER-MARTIN
ASSOCIATES, INC.
1001 N. 12th AVENUE
PENSACOLA, FL 32501
850-439-9110

AA26000896

PROJECT:
5 CLASSROOM ADDITION

LOCATION:
WEST NAVARRE INTERMEDIATE
SCHOOL
1970 COTTON BAY LANE
NAVARRE, FL 32566

CONSULTANTS:

JEHLE-HALSTEAD INC.
49 EAST CHASE STREET
PENSACOLA, FL 32502

CRAFT & WEBSTER
STRUCTURAL ENGINEERING, INC.
129 HIGHPOINT DRIVE
GULF BREEZE, FL 32561

GULF BREEZE CONSULTING, INC.
139 EAST GOVERNMENT STREET
PENSACOLA, FL 32502

ADAMS CONSULTING
ENGINEERING, INC.
3 WEST GARDEN STREET - SUITE 382
PENSACOLA, FL 32502

NEW CLASSROOM ADDITIONS

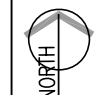
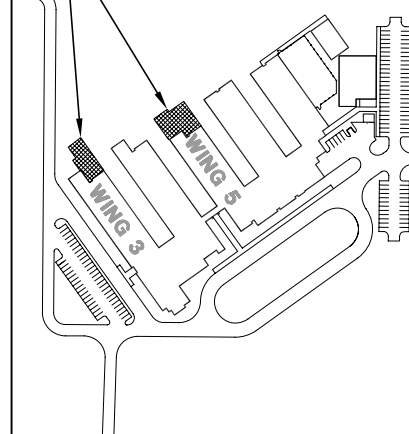

WEST NAVARRE
INTERMEDIATE

No.	Revision/Issue	Date

DAVID J. PINDER
ARCHITECT OF RECORD
AR 0010832

DRAWN BY: djp/dcp
CHECKED BY: 
PINDER-MARTIN ASSOCIATES, INC.
PROJECT #: 21118.03
REVIEW: 09-06-11
PERMITTING: 09-09-11
RELEASE FOR BIDDING: 09-19-11

DECONSTRUCTION FLOOR PLAN

A1.0.1

21118.04 A1_0_1